

Plat Book E E Page 21A

WHITE HORSE TRIANGLE

PROPERTY OF
MRS. LULA B. THRUSTON

GREENVILLE, S. C.
SCALE 1" = 50' APRIL 5, 1953

121(18)
MAY 29 1953

FILED
GREENVILLE CO. S. C.
MAY 29 9 47 AM 1953
OLLIE FARMINGTON
R. M. C.

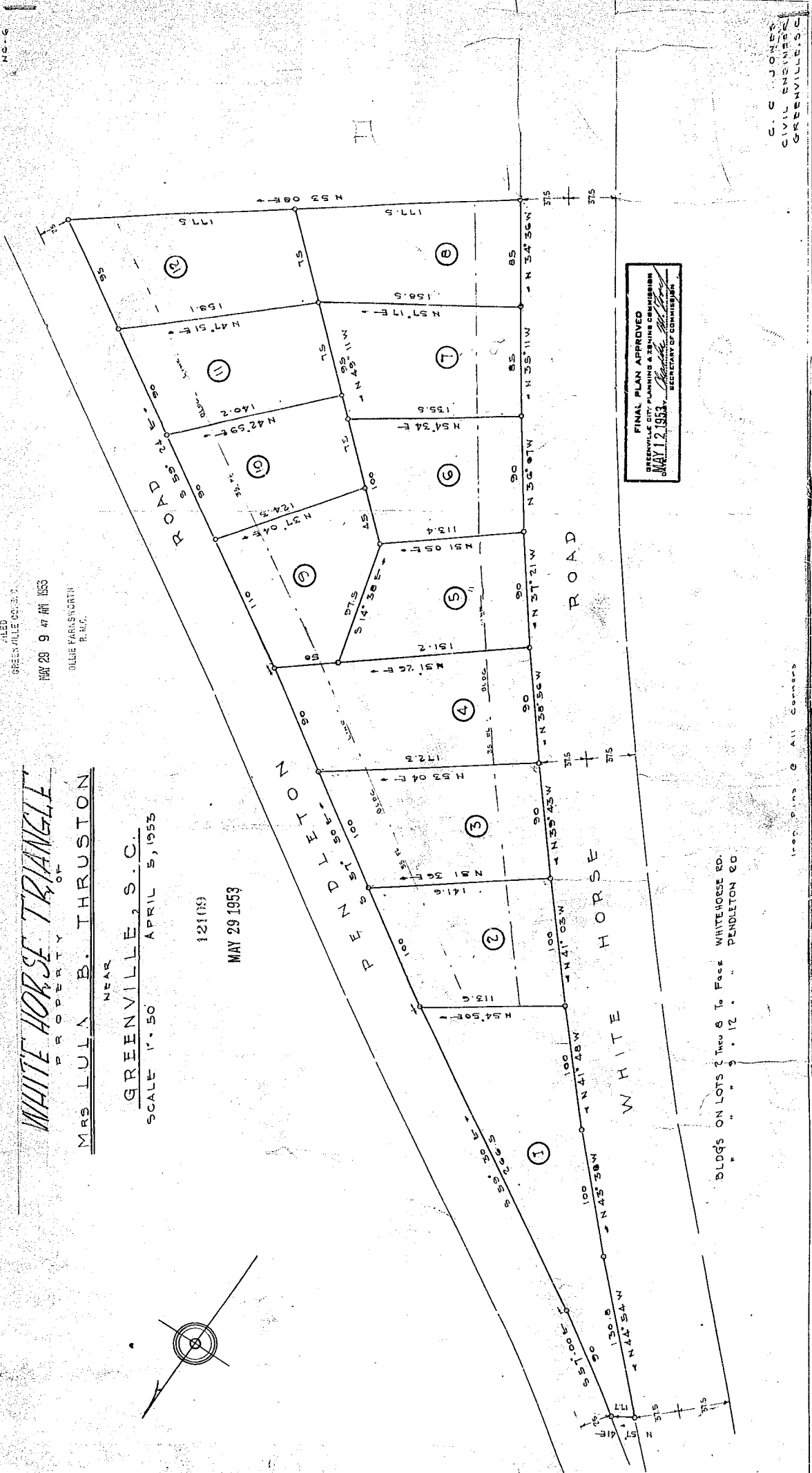

BLDG'S ON LOTS 2 THRU 8 TO FACE WHITEHORSE RD.
PENDLETON RD

TEN	1	2	3	4	5	6
-----	---	---	---	---	---	---

#13109 Plat File 29 May 29, 1953
Map Prepared on Vol. E E Page 21 of
C. C. JOHNSON
Registrar of Deeds Greenville County, S. C.

C. C. JOHNSON
CIVIL ENGINEER
GREENVILLE, S. C.